

EMBEDDED NIGHT- VISION SYSTEM FOR PEDESTRIAN DETECTION

¹Dr. Ram Kinker Pandey, ²Yashaswini Aljapur, ³Dr. Shailesh Nath Pandey

^{1,3}Professor, ²Assistant Professor

Department of CSE

Kshatriya College of Engineering, Armoor

ABSTRACT

The paper describes the use of thermal camera and IR night vision system for the detection of Pedestrians and objects that may cause accident at night time. As per the survey most of the accidents cause is due to low vision ability of human at night time, which leads to most dangerous and higher number of accidents at night with respect to day time. This system includes the IR night vision camera which detects the object with the help of IR LED and photodiode pair, this camera has capability to detect the object up to 100m. The thermal camera detects the heat generated by any of the object like cars, Human animals etc. which gives us the facility to detect the object for higher range and with low reflective surface where IR night vision may fail. With the use of these two cameras mounted on car which helps the driver to drive safely. In this system, HOG (Histogram of oriented gradients) algorithm and support vector machine (SVM) is performed with the help of OpenCV in Matlab and Emgu CV in Visual Basic 2012. The system is tested on the video recorded using these cameras, and got good and efficient result. And this system is cost efficient and easy to implement.

Key Words: Thermal and IR Night vision, OpenCV, Video Processing, Object and Human Detection, Automobile Safety.

I. INTRODUCTION

Humans are the most intelligent creation of god. Human's one of the most important discovery is transportation systems. But with the increase of population, needs and desires of human being road transportation is getting bit one of the major reasons of human made death. Pedestrian Detection system is now requirement in the new era of transport. In ancient time we use to travel by bullock cart or on a horse which does not cause any causality. But now-a-days people have 2-3 vehicles at their house which increases the traffic at roads and accidents and eventually deaths caused by it.

In this system, we have tried to reduce the rate of accidents by more than a half. This project helps to build a good and efficient and cost effective system for car/ automobile manufacturers to develop more safe and luxury vehicles. As the population and needs of human being is increasing the numbers are increasing government is trying to decrease the rate of causality and death. In recent years, According to survey 38% of fatal accidents in the European Union occur in darkness places, instead the fact that, the traffic during night time is several times smaller than that on a day. This means that the risk of an accident in darkness increased. This statistic has a strong relation and effect on the pedestrians. Currently, the pedestrians are of about 20 % of all traffic accidents. More than half of pedestrian deaths take place at night (51 %). As per survey by The Times of India, in various major cities of India (figure 1), we can see that 60% of accident occur at Delhi is at night time. So it is more necessary to find a good solution for reducing the number.

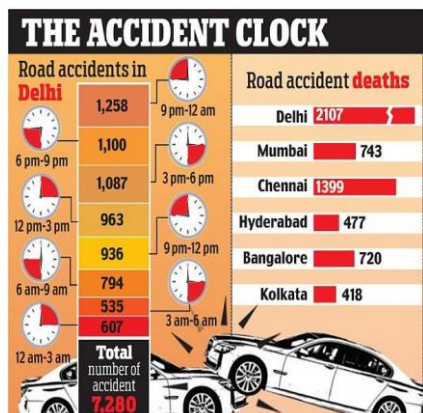

Fig- 1: Accident statistics of Delhi city with time in 2015.

1. THERMAL AND NIGHT VISION SYSTEM

1.1 Thermal Vision System

Thermal vision system uses thermo-graphic camera or thermal imaging camera. This camera works same as the normal visible light camera but this camera uses infrared radiations. This camera operates at very long wavelength of nearly 14,000 nm (or say 14 μ m) instead of visible light range of 400-700 nm. Infrared energy is just one part of the electromagnetic spectrum, which encompasses radiation from gamma rays, x-rays, ultra violet, a thin region of visible light, infrared, terahertz waves, microwaves, and radio waves. These are all related and differentiated in the length of their wave (wavelength). All objects emit a certain amount of blackbody radiation as a function of their temperatures.

The higher an object's temperature, the more infrared radiation is emitted as black-body radiation. A special camera can detect this radiation in a way similar to the way an ordinary camera detects visible light. It works even in total darkness because ambient light level does not matter. This makes it useful for rescue operations in smoke-filled buildings and underground.

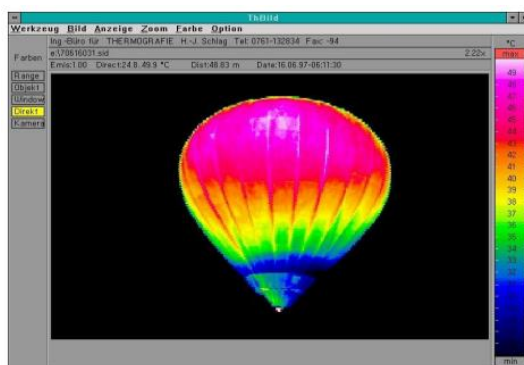

Fig. 2: A thermal image showing temperature variation in a hot air balloon

Thermal camera is capable of detecting the object normally up to 200-300m, which is very useful for our system. This camera can be used to sense the human as well as radiation emitted by cars or vehicle. In this band spectrum the human body which usually has a temperature of about 300K and thus has the highest energy emission, therefore objects with an internal heat source, such as pedestrians, cars in motion (e.g., engine, radiator, heated reflectors) are clearly visible.

1.2. IR Night Vision System

In this system, we have to use a pair of IR illuminators and a Near Infrared camera. IR illuminator illuminates the IR range light which reflects back and is captured by the near infrared camera. This type of system is usually used in ATMs, CCTV surveillance systems. This allows the user to see in low light, where human vision cannot see properly. This system is capable of detecting the object nearly up to 100 to 150m. These cameras are less in

cost than that of thermal vision cameras. We can use simply night vision system for less cost solutions and for hi-tech solution we will use the both thermal and infrared night vision system.



Fig. 3: A Infrared night vision image showing car and pedestrians

This system gives a best result for the pedestrians and object detection system.

1.3. Existing solution at automobile manufacturer

The first night vision system in the automobiles has been introduced to the market by a company was General Motors in the year 2000 and it is applied in the Cadillac DeVille. Development of this project took 15 years of 70 person steam and costed approximately \$100 million. After this in 2003, Toyota has firstly develops the commercial grade active night vision system for the car Toyota Landcruiser and Lexus LX470 which can reach up to the range of 100 m. In 2004 Honda has develops the same in the Legend model, which was an optional system named as "Intelligent Night Vision" with the prime option as pedestrian detection. The system is capable of the range between 30 and 80 m. Now-a-days the major automobile manufacturing companies are taking most efforts on the safer and luxury vehicle. They are investing more on safety of the driver. Audi, BMW and Mercedes-Benz are at the top in this race.

Table 1. EVOLUTION OF NIGHT VISION SYSTEMS

Active systems	Date	Passive Systems
	2000	"Night vision", General Motors, Cadillac DeVille
"Night View", Toyota Landcruiser, Lexus X470	2003 2004	"Intelligent Night Vision System", Honda Legend, Pedestrian detection
"Night View Assist Plus", Mercedes-Benz S-Class	2005	BMW Night Vision", BMW 7 series
"Night View Assist Plus", Mercedes-Benz CL-Class	2006 2007	"BMW Night Vision", BMW 5, 6 series
"Night View", Toyota Crown Hybrid, pedestrian detection	2008	BMW Night Vision", BMW 7 series, Pedestrian detection
"Night View", Lexus LS, pedestrian detection "Night	2009	"Night Vision Assistant", Audi A8, Pedestrian
View Assist Plus", Mercedes-Benz E, S-Class Pedestrian detection	2010	detection
"Night View Assist Plus", Mercedes-Benz S-Class, Animals detection	2013 2014	BMW Night Vision", BMW 7 series, Pedestrian detection

II. PROPOSED SYSTEM OF NIGHT VISION

In this design, author has used two cameras for detection of the pedestrians. Author has suggested two types of system to be implemented. First (High-quality system), high cost solution which consists of Thermal camera as well as IR night vision camera. And the second (Low-quality system) is having only IR near night vision camera, this system has low cost than that of first one but we have to sacrifice with the range. First system is having range nearly as 200-250m and second system have 100-125m of range.

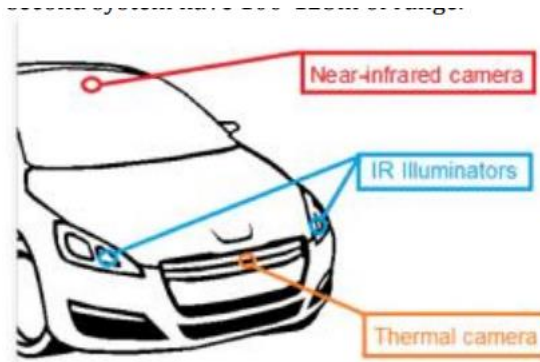

Fig 4: Camera placement of high-quality night vision system

2.1. High-quality Night vision System

This system consists of both thermal vision system (i.e. Passive system) and Near IR camera system (i.e. Active system). This system has the best performance as both the cameras compensate weaknesses. High-quality system consists of a thermal imaging camera which is placed on the radiator grille, the thermal camera cannot be placed behind the windshield or radiator grille because it will detect the heat or the radiation produced by its own vehicle. It is a IR filtering property of Thermal cameras. Near IR night vision camera is placed behind the windshield of the vehicle front of the rear-view mirror which allows driver to get better view of the road. IR illuminators are placed in the headlights of the car. As the Near IR camera is placed up at the vehicle, it gives wide angle but the distance range is less. But the thermal camera or the passive system have the long range but narrow angle. In this way, both of these cameras compensate each other's weaknesses.

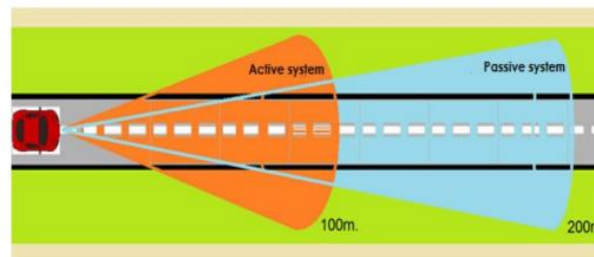

Fig. 5: Assumed pedestrian detection range

(ii). Low-quality Night vision system

The low-quality system has almost the same design as high-quality system. But the difference is that it is limited to near IR night vision system i.e. active system only. In system, cost is reduced by removing the costly thermal imager. Pedestrian detection range for this system is 100-125 m.

2.3. Cost of both the systems

The cost of the system is one of the most important parameter after Range efficiency and capture angle. The cost includes the cost of each component used to develop the system.

This system requires mainly central control unit i.e. processor, two cameras, LCD, IR illuminator, and wiring. This work only deals with software part. But the proposed hardware for building this system are:- Beagle Bone (Sitara35XX Processor), LCD, Thermal Camera (FLIR Tau 2-336) and IR Illuminator. Costing for these are as follow:-

Table 2. COSTING OF COMPONENT USED TO DEVELOP THESYSTEM

Component	High-Quality System	Low-Quality System
Beagle Bone (Sitara 35XX Processor)	\$65	\$65
LCD	\$100	\$100
Near IR Camera	\$150	\$150
IR Illuminator	\$200	\$200
Thermal Camera (FLIR Tau 2-336)	\$2,750	N.A.
Other Accessory	\$85	\$85
Total	\$600	\$3,350

III. IMPLIMENTATION OF THE SYSTEM

People and object detection is most current topic in the digital image processing. Many new algorithms and techniques are developed in recent few years. In maximum implementation basic on this are either with passive or with active night vision system. Many of those are based on Support vector machine (SVM) or BLOB or neural network and others.

In this implementation author has used Histogram oriented gradient (HOG) algorithm using OpenCV library. Firstly the image is acquired from cameras. After acquiring the image, it is processed. The sequence of processing is as follows. In the pre-processing stage the blur caused due to moving object with respect to vehicle is removed. This gives us process able image. After this step we have to prepare our region of interest (ROI). This is very important step, if we select incomplete or improper region of interest then the result of that frame will not be proper. In other words, if at this step of region of interest misses the object of pedestrian then this frame is waste. First step in ROI is segmentation; segmentation is a process to abstract the desired region from the image background. Usually we use threshold maps in normal application and disparity maps in stereovision systems. In this work a modified dual-threshold adaptive threshold [12] was used. The algorithm converts the input gray-scale image to a binary image, where white objects are the potential candidates and the background is black (see Fig. 7). It works adaptively under various lighting conditions and the contrast level

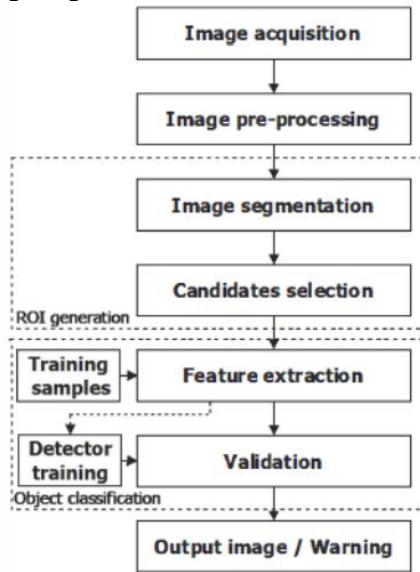

Fig. 6: Flowchart of processing

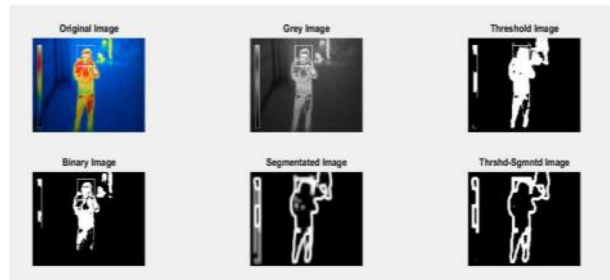

Fig. 7: Output of segmentation and threshold segmentation of a thermal camera image: From Left upper row: Original image, Gray scale image, threshold gray scale : from Left Lower row : binary image, segmented image, Threshold segmented image. The additional threshold segmentation gives a better result to work further. After the image is segmented, the process of morphological opening removes small artifacts. Next process the binary image is to select the interconnected group of pixels which maybe the object we are trying to detect and then it is labeled and its all properties like length, width height are measured so that we can assume what actually the image is, This process known as connected component labeling (CCL).

As we got the region of interest and all other details about it. It is very crucial that the quality of image we got for the final stages is good or not, is it contains the required object with proper gradients. The quality of this image directly affects the result of object and pedestrians detection. First step here at the final stage of processing is feature extraction.

This is done by reducing the unwanted data from an image. After this we will apply Histogram oriented gradient (HOG) algorithm which helps us to detect what actually the object is. Is it the one we trying to find or not. And it will mark the object which has been detected.

The last stage that finally validates the object is a classifier. The most common classifiers are: support vector machine (SVM) as example of the supervised learning method, neural networks, self-organizing maps (SOM), and matrices of neurons [15]. A very helpful algorithm during classification is the boosting algorithm.

To summarize, in the presented system the following solutions have been applied:

- modified adaptive dual-threshold for the image segmentation
- Connected Component Labeling (CCL) for selection of candidates
- Histogram of Oriented Gradients (HOG) for feature extraction
- support vector machine (SVM) for training of the classifier.

IV. RESULT AND EXPERIMENT OF THE SYSTEM

The proposed Pedestrian and object Detection by

Video Processing using Night thermal Vision System where the EmguCV is used with Visual studio 2012 and the Image acquisition and processing is done to get a pedestrian in that frame and that image is compared previously captured image and background subtraction is applied.

We have taken 3 type of camera sample. Some sample frame or say image randomly from google images and some www.youtube.com. These pictures and video are basically taken from normal camera, IR night vision camera and Thermal camera. We are applied both pedestrians detection and Moving object detection on all these samples and calculated the efficiency of the system.

We have also taken two different of video of IR night vision camera. In first, video a walking person is captured and in second video traffic on road is captured. So here we have tested our applications capability to work and abstract the targeted goals.



Figure 12. Processed frame of IR Night vision Camera and People are detected and labelled by Red rectangle



Figure 13. Processed frame of day time normal Camera and People are detected and labelled by Red rectangle

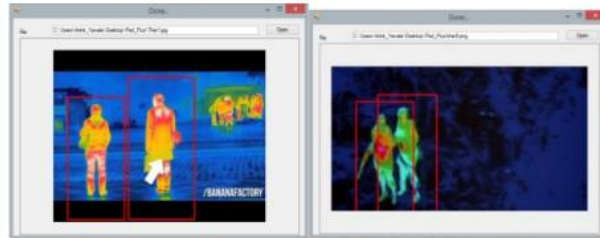

Figure 14. Processed frame of IR thermal Camera and People are detected and labelled by Red rectangle

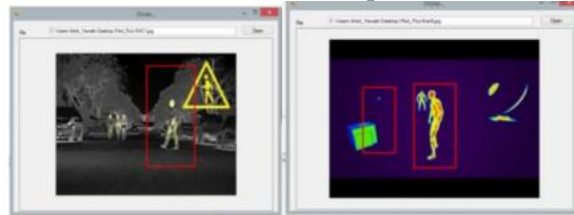

Figure 15. Missed or False detection of some frame.

We have created a database of 50 samples of each IR night Vision camera, Thermal camera and normal camera. This database is randomly selected.

And the result of analysis using it is given below.

Table II: Result analysis of Pedestrians Detection System

Type of Camera	Normal Camera	IR Night Vision	Thermal Camera	Previous Paper[1]
Total Sample	50	50	50	2000
True Detection	49	48	49	1939
Percentage	98%	96%	98%	96.96%

Moving Object Detection

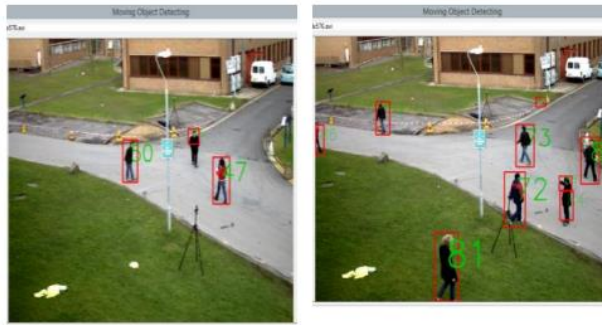

Figure 16. Processed Image for Object detection of normal camera



Figure 17. Processed Image for Object detection of IRNight Vision camera

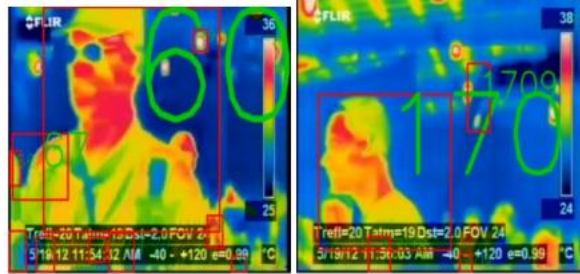

Figure 17. Processed Image for Object detection of IRThermal Vision camera

Table III : Analysis of Object Detection Speed (in FPS)

Object Detection Technique	Processing Speed (in FPS)
Blob Algorithm	12.5
FAST Algorithm [2]*	12
MSER Algorithm [2]*	6

*Average Value

V. CONCLUSIONS

In this process of object detection we have processed image of night vision camera as well as thermal camera image, a Histogram of Oriented Gradients (HOG) algorithm and Features from accelerated segment test (FAST) is used, which is very good and efficient technique to process and analysing the feature of image. And Moving object detection is also efficiently applied using BLOB algorithm. This method is more efficient and reliable. In this process of object detection we have processed image of night vision camera as well as thermal camera image, a Histogram of Oriented Gradients (HOG) algorithm and Features from accelerated segment test

(FAST) is used, which is a very good and efficient technique to process and analyse the features of an image. Moving object detection is also efficiently applied using the BLOB algorithm.

REFERENCES

- [1] Karol Piniarski, Pawel Pawlowski, Adam D. Browski, Pedestrian Detection by Video Processing in Automotive Night Vision System, SIGNAL PROCESSING ALGORITHMS, ARCHITECTURES, ARRANGEMENTS, AND APPLICATIONS, SPA 2014, September 22-24", 2014, pp. 104-109.
- [2] J. Ge, Y. Luo, G. Tei, Real Time Pedestrian Detection and Tracking at Night time for Driver-Assistance Systems, IEEE Transactions on Intelligent Transportation Systems, Vol. 10, No.2, 2009, pp. 283-298
- [3] N. Dalal, B. Triggs, Histograms of Oriented Gradients for Human Detection, IEEE Conference on Computer Vision and Pattern Recognition, (Vol. 1). 2005
- [4] Honda, Honda Develops World's First Intelligent Night Vision System Able to Detect Pedestrians and Provide Driver Cautions, 2004, http://world.honda.com/news/2004/4040824_01/video/index.htm
- [5] European Commission, Towards a European road safety area: policy orientations on road safety 2011-2020, Brussels, COM(2010) 389, 2010.
- [6] Open source computer vision - OpenCV, <http://opencv.org>, 2014.